

Patient report

Bio-Rad DATE: 02/07/2019
D-10 TIME: 12:34 PM
S/N: #DJ4I016123 Software version: 4.20-2
Sample ID: 10396627
Injection date 02/07/2019 11:55 AM
Injection #: 14 Method: HbA1c
Rack #: --- Rack position: 1

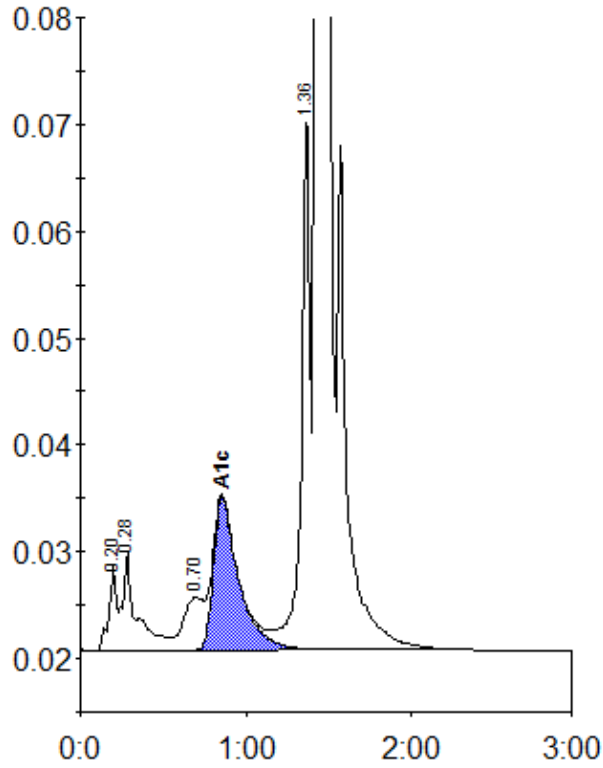

Peak table - ID: 10396627

| Peak | R.time | Height | Area | Area % |
|-------------|--------|---------|---------|--------|
| A1a | 0.20 | 8022 | 24234 | 0.8 |
| A1b | 0.28 | 9174 | 54471 | 1.7 |
| LA1c/CHb-1 | 0.70 | 4908 | 40209 | 1.3 |
| A1c | 0.85 | 14310 | 152539 | 6.6 |
| P3 | 1.36 | 50505 | 187661 | 6.0 |
| A0 | 1.43 | 854127 | 2683608 | 85.4 |
| Total Area: | | 3142721 | | |

| | |
|----------------|-----|
| Concentration: | % |
| A1c | 6.6 |